

MICROFILMED

ROAD

LYNCHESTER ROAD

ROAD

FILED  
GREENVILLE S.C.  
JAN 24 10 16 AM '84  
DUNNIE S. JAMES  
REG. S.

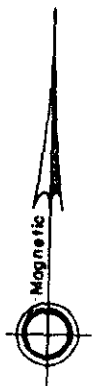

LOT 76

PART LOT 77

COBBLESTONE

PART LOT 77  
SECTION I  
BROOKFIELD WEST

LOT 78

WOODFIELD  
LAND  
COMPANY

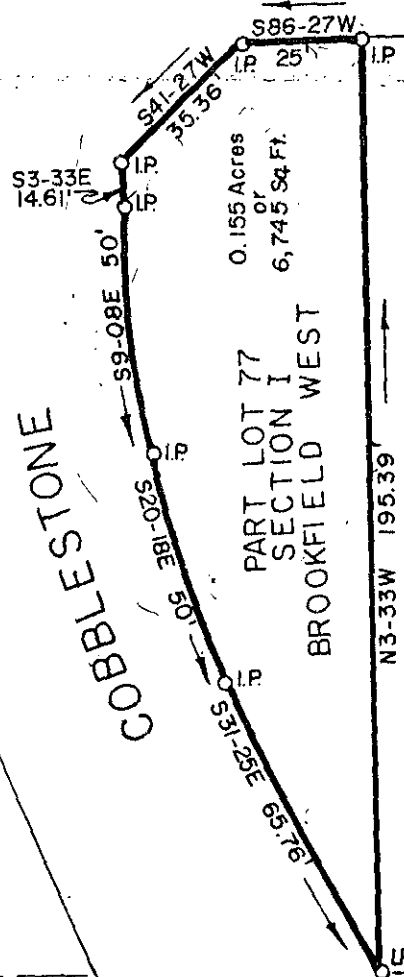

22861

10-H-3

JAN 24 1984

SURVEY

FOR

# WOODFIELD LAND COMPANY

## GREENVILLE COUNTY, S. C.

Scale 1" = 40' July, 1983

DALTON & NEVES CO., ENGINEERS

121 MANLY STREET

GREENVILLE, S. C.

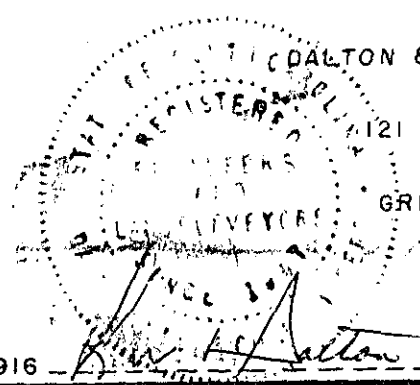

S.C. Reg. No. 916

GCTO 3 JA24 84 054

3.00CD